

Celebrating Over 30 years of Research in our Community!

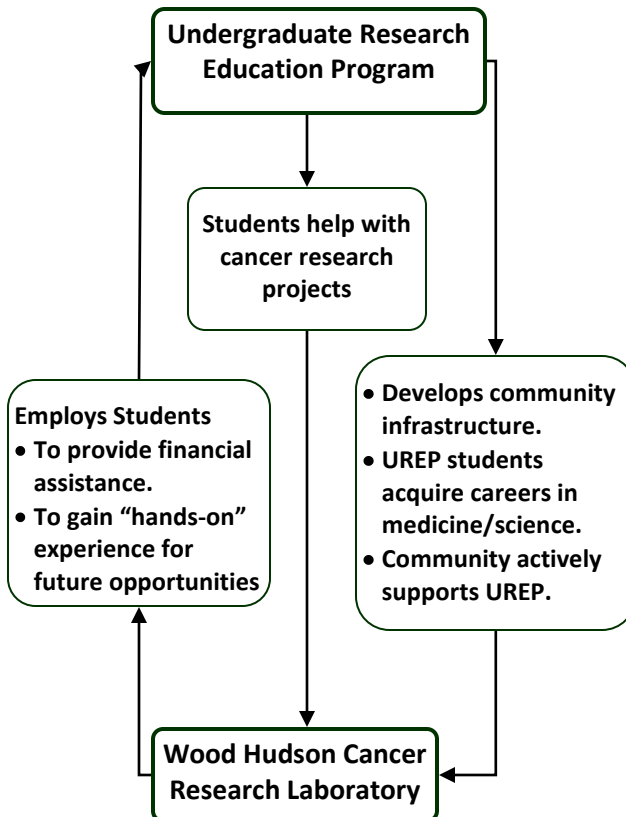

Networking with our Undergraduate Research Education Program



Our Director/President Julia H. Carter, Ph.D.

Dr. Julia Carter, along with her late husband, Dr. Harry Carter and long-time friend and associate, Dr. Larry Douglass and Mr. Sidney

Wood, co-founded Wood Hudson Cancer Research Laboratory in 1981. Dr. Carter received her Ph.D. in Physiology from Rutgers University and also completed a Postdoctoral Fellowship in Cell Physiology there. She is a member of many professional societies and has been a consultant for the National Cancer Institute. Dr. Carter has been published in over 157 articles and has been invited to speak at numerous lectures.

How Can I Help?

- One-Time Gift—*money, stock, property*
- Pledge Over Time— *e.g. \$5,000 over 5 years*
- Planned Gift—*will, trust*
- Gifts In-Kind—*items, artwork, property*
- Volunteer—*help at events or with newsletters*

Wood Hudson Cancer Research Laboratory

931 Isabella Street
Newport, KY 41071
859-581-7249
www.woodhudson.org



Human Breast Cancer

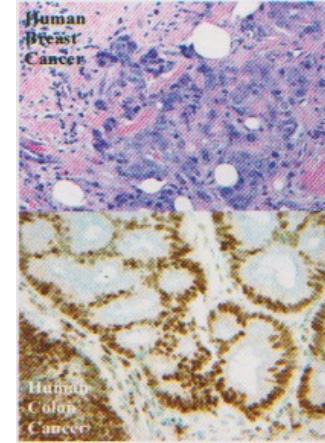

Human Colon Cancer

Human Ovarian Cancer

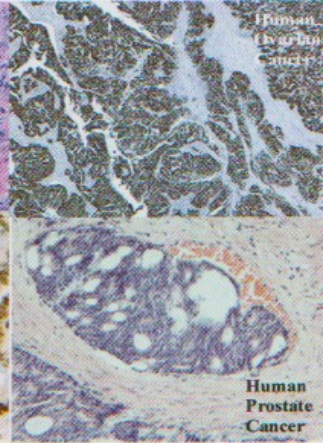

Human Prostate Cancer

Working Towards the Conquest of Cancer Through Research

Our History

- Founded January 26th, 1981 in Cleveland
- Granted not-for-profit status in May, 1981
- Relocated to Covington, Kentucky in 1984
- Lab moved to Newport, Kentucky in 1990
- Adaptive reuse of the former Corpus Christi School as part of an Urban Renewal project



What We Do

We seek to cure cancer through...

- 1) *The study of clinical cases and experimental models of cancer to learn new methods of prevention, diagnosis, prognosis and treatment.*
- 2) *The study of environmental causes, particularly in food and drinking water chemicals.*
- 3) *The provision of training and "hands-on" research experience for tomorrow's scientists and physicians through our Undergraduate Research Education Program for interns.*

Volunteer Management

Our volunteers help in many ways. The Board of Trustees, a dedicated group of business and professional individuals, give their time to manage Wood Hudson Cancer Research Laboratory.

Due to these donations, as well as the donation of time and effort by many other volunteers who support our events, newsletter publications and ongoing operations. **The cost of fundraising is less than 2¢ of a donated dollar.** The national average to raise \$1 is approaching 50¢.

How We Spent Your Gifts

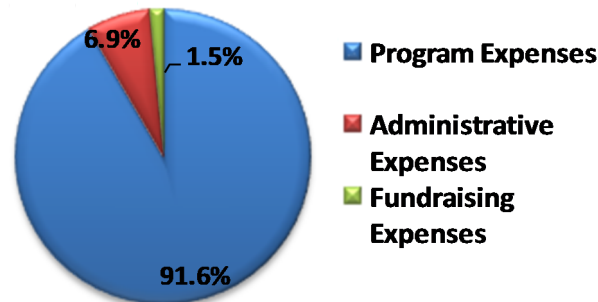

Wood Hudson Funding

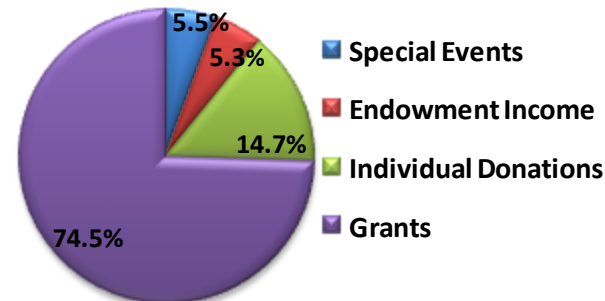

Did You Know, In 2015...?

- There will be *1,665,000* new cases of cancer in the U.S. this year
- *590,000* Americans will die of cancer, with *1,600* dying each day
- *40%* of all Americans will develop cancer
- Cancer will cost the U.S. over *\$260 billion*
- Kentucky has the highest rate of cancer diagnosis in the U.S. and greatest rate of cancer caused deaths



Our Biospecimen Repository houses more than *2 million* tumor specimens

What We Are

Wood Hudson Cancer Research Laboratory is a professional, independent, not-for-profit, publicly supported research institute dedicated to the discovery of new knowledge regarding the causes, diagnosis, treatment and prevention of cancer.

Because Wood Hudson is a not-for-profit enterprise, no organization or individual profits financially from its operation. All discoveries resulting from ongoing research are freely given to the scientific and medical community through promptly reported peer-reviewed publications.